S.E. 1/4

SECTION 14, T.5N., R.3W., S.L.B.&M.

HOOPER DISTRICT

TAXING UNIT: 31

SCALE 1" - 200'

PREFIX: 10-018

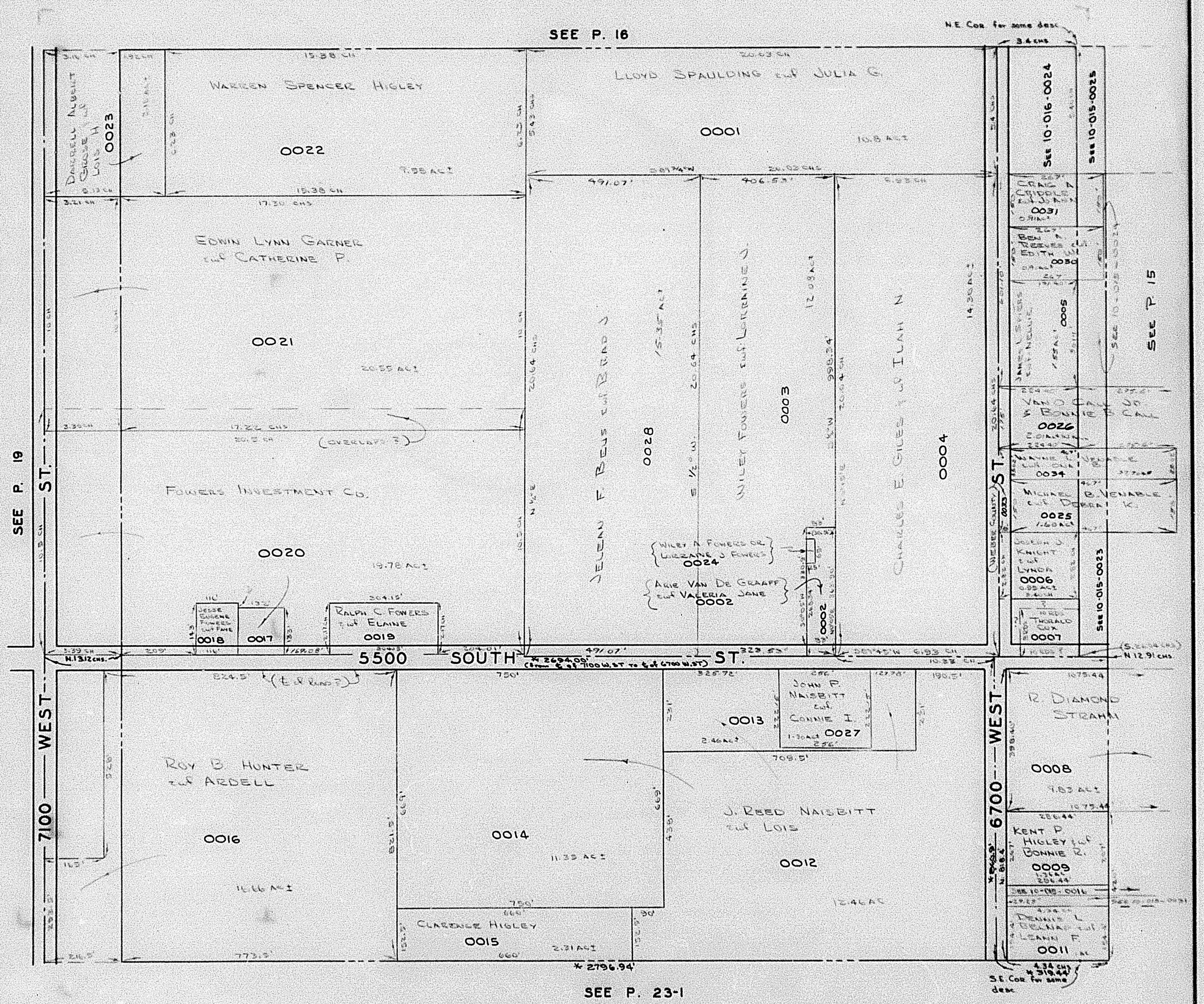

* Note: Datas from Weber County Surveyor's Office March 1963.

RB 9-72